

copy for sue.

Consent from neighbour to construct private drains



Under the Local Government Act 1974

Date received:

Application no:

Applicant's details

I/We: (name) Julianne O'Brien

Owner/s of lot number: 1

DP number: 205508

Mailing address: 5 Faith Grove
Greenhithe Auckland

Postcode: 0632

Request consent to lay and connect drainage from the above property through or into your property as shown, to enable connections to be made into an approved drainage system.

Below is an indicator sketch – please see attached scaled plan:

please see attached: Existing Site Plan
by chertens Design

Signature of applicant: [Signature]

Date: 30.9.2017

Affected land owners

I/We: (name) Sue Led

Owner/s of lot number: 3

DP number: 205508

S.O:

Mailing address: 9 Faith Grove
Greenhithe

Postcode: 0632

grant permission to lay and connect drainage as requested.

Signature of affected land owner/s: [Signature]

Date: 16/07/2018

Any agreement on costs or reinstatement of properties is a matter to be resolved between the parties concerned and is not part of this consent or the council's responsibility.

If the applicant wants to drain under section 461 of the Local Government Act 1974, it becomes his/her responsibility to initiate the appropriate proceedings and advise the council accordingly.

Please refer overleaf for important notes

See reverse of this form for all rights conferred under section 461 of the Local Government Act 1974.

all forms of physical therapy, health management, and reducing strain on all health systems, whether this is sticking to physical therapy or

New SS to be connected to the wastewater network



LEGEND	
EXISTING SW PIPE	--- (Symbol: Dashed line)
EXISTING SS PIPE	--- (Symbol: Dotted line)
SWPFI	--- (Symbol: Solid line)
SSPFI	--- (Symbol: Solid line)
CONNECTION DIRECTION	N NE E SE S SW W NW
EXT WS PIPE	--- (Symbol: Dashed line)
ALL MEASUREMENTS IN METRES	

- NOTES:**
1. ALL DIMENSIONS AND LEVELS ARE TO BE CHECKED AGAINST THE SITE DRAWINGS PRIOR TO COMMENCING WORK
 2. ANY VARIATIONS OR DISCREPANCIES ARE TO BE REFERRED TO CHESTER CONSULTANTS LTD FOR RESOLUTION
 3. ALL SERVICES ARE TO BE LOCATED AND FLAGGED PRIOR TO COMMENCING WORK ON SITE
 4. WORKS TO BE IN ACCORDANCE WITH WSL STANDARDS, AUCKLAND COUNCIL STANDARDS AND THE NEW ZEALAND BUILDING CODE
 5. THE CONTRACTOR IS TO OBTAIN ALL NECESSARY CONSENTS AND PERMITS FOR WORKS ON, IN AND AROUND EXISTING SERVICES, ASSETS, AND THE ROAD AND ROAD RESERVE

CHESTER
 CHESTER CONSULTANTS LTD
 1400 @ A3
 SCALE: 1:1000
 DATE: 20/06/2017
 PROJECT: 5 FAITH GROVE, GREENHITHE, AKL, LOT 1 DP 205506
 DRAWING: EXISTING SITE PLAN
 DESIGNER: JULIANNE O'BRIEN
 CHECKER: E. DENNISTON
 DATE: 20/06/2017
 PROJECT: 5 FAITH GROVE, GREENHITHE, AKL, LOT 1 DP 205506
 DRAWING: EXISTING SITE PLAN

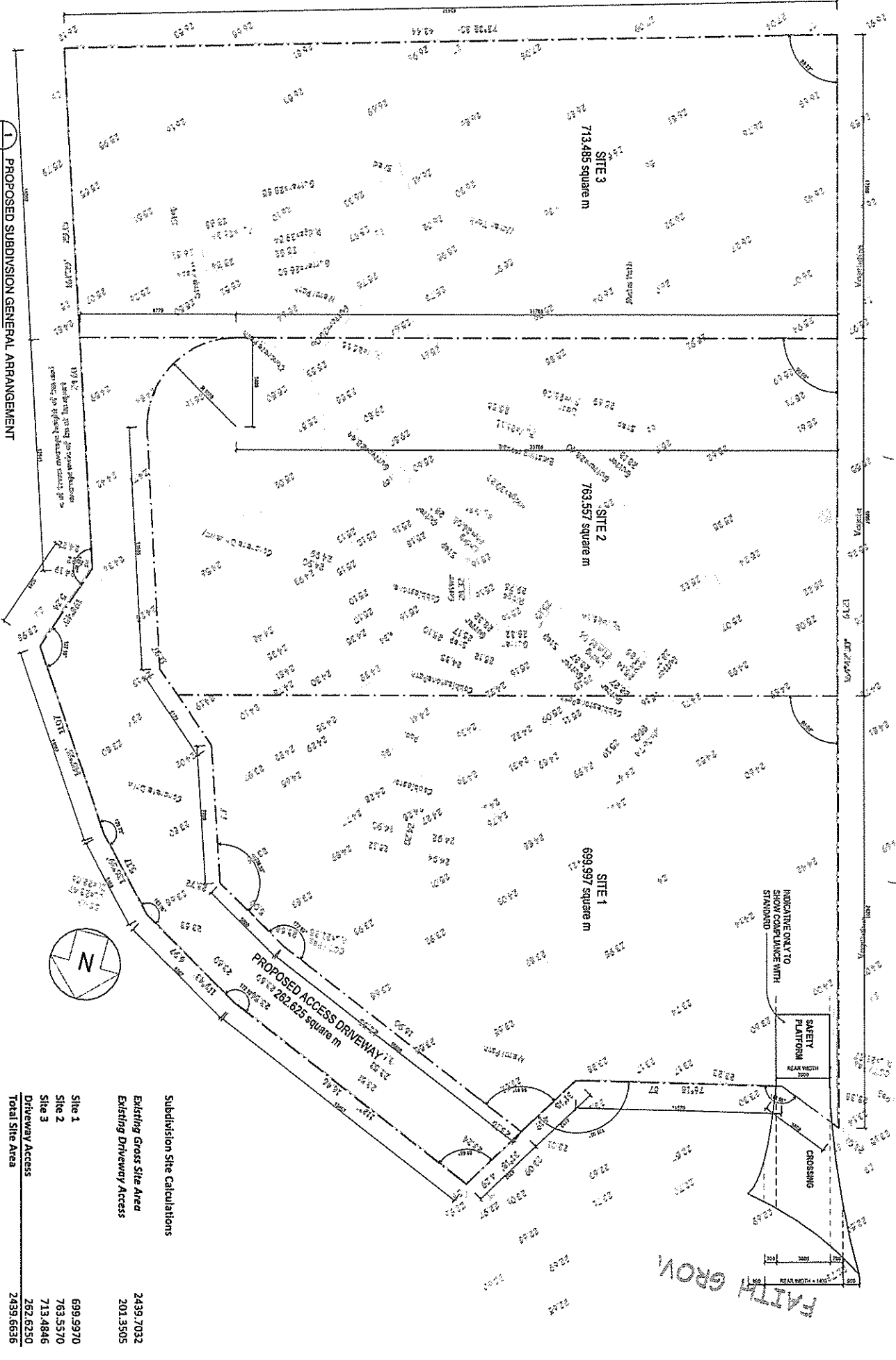

Subdivision Site Calculations

Existing Gross Site Area	2439,7032
Existing Driveway Access	201,3505
Site 1	699,9970
Site 2	763,5570
Site 3	713,4846
Driveway Access	262,6250
Total Site Area	2439,6536

Drawings E 02/03/2018 FOR COMMENTARY	Notes 1	Consultants General Planning Ltd Atlanta Surveyors Civils Engineers	Client JADAVINE GREEN	Project Title 5 FAITH GROVE GREENHITHE	Drawing Title PROPOSED SUBDIVISION GENERAL ARRANGEMENT	Drawing Details Scale Date Job No Drawn Checked Drawing No Drawing Title A00.001	Revision E
---	------------	--	--------------------------	--	--	--	---------------

All drawings shall be read in conjunction with the following documents:
 1. Planning Permission (Ref: 18/01177/FUL)
 2. Planning Conditions (Ref: 18/01177/FUL)
 3. Planning Obligations (Ref: 18/01177/FUL)
 4. Planning Agreement (Ref: 18/01177/FUL)
 5. Planning Statement (Ref: 18/01177/FUL)